BISSZA®

Metal Accessories For Leather Goods

CATALOG
2027





BISSZA® The brand under INUNION
NINGBO INUNION GROUP CO.,LTD.
NINGBO INUNION IMPORT AND EXPORT CO.,LTD.
Unit 1203, MC Mansion, ShouNan Street, Yinzhou District, Ningbo 315194, China
Tel.: +86-574-27667031
Web: www.bissza.com
E-mail: sales11@inunion.com

BRAND STORY

Five Metals, One Craft.

BISSZA is a brand under INUNION, it's a leather goods hardware brand built on five key materials: Brass, Iron, Stainless Steel, Zamak, and Aluminium. The name BISSZA comes from the first letters of these five materials.

Each material has its own role. Brass brings warmth and a classic feel. Iron gives strength. Stainless Steel offers clean looks and lasting use. Zamak makes detailed shapes possible. Aluminium adds lightness and balance.

Together, they form the base of BISSZA.

We focus on metal accessories for leather goods, including chains, buckles, rings, hooks, tags, and custom metal parts. Every piece is made to work well, look good, and fit naturally with the leather product.

For us, hardware is not just an accessory. It is part of the design, part of the function, and part of the product's final character.

Five metals. One craft.
This is BISSZA.





01 CHAINS P01-P10



02 HOOKS P11-P26



03 RINGS P27-P31

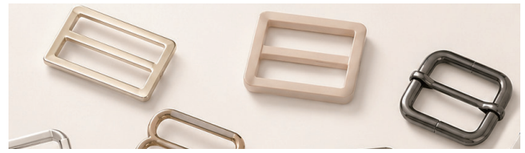

04 BUCKLES P32-P51



05 TAGS P52-P54



06 OTHERS P55-P72



Chains

EXPERTLY CRAFTED
CHAINS COMBINING
TOUGHNESS AND
LONG-LASTING DURABILITY.

Curb Chains



MATERIAL	Brass/Steel/Stainless Steel													
ITEM NO.	CUB0.5	CUB0.6	CUB0.8	CUB1.0	CUB1.2	CUB1.4	CUB1.6	CUB1.8	CUB2.0	CUB2.2	CUB2.5	CUB3.0	CUB4.0	CUB5.0
SIZE(mm)	0.5	0.6	0.8	1.0	1.2	1.4	1.6	1.8	2.0	2.2	2.5	3.0	4.0	5.0

DC Curb Chains



MATERIAL	Brass/Steel/Stainless Steel													
ITEM NO.	2DC0.5	2DC0.6	2DC0.8	2DC1.0	2DC1.2	2DC1.4	2DC1.6	2DC1.8	2DC2.0	2DC2.2	2DC2.5	2DC3.0	2DC4.0	2DC5.0
SIZE(mm)	0.5	0.6	0.8	1.0	1.2	1.4	1.6	1.8	2.0	2.2	2.5	3.0	4.0	5.0



MATERIAL	Brass/Steel/Stainless Steel											
ITEM NO.	4DC0.8	4DC1.0	4DC1.2	4DC1.4	4DC1.6	4DC1.8	4DC2.0	4DC2.2	4DC2.5	4DC3.0	4DC4.0	4DC5.0
SIZE(mm)	0.8	1.0	1.2	1.4	1.6	1.8	2.0	2.2	2.5	3.0	4.0	5.0



MATERIAL	Brass/Steel/Stainless Steel											
ITEM NO.	6DC0.8	6DC1.0	6DC1.2	6DC1.4	6DC1.6	6DC1.8	6DC2.0	6DC2.2	6DC2.5	6DC3.0	6DC4.0	6DC5.0
SIZE(mm)	0.8	1.0	1.2	1.4	1.6	1.8	2.0	2.2	2.5	3.0	4.0	5.0

Cable Chains



MATERIAL	Brass/Steel/Stainless Steel												
ITEM NO.	CAB0.5	CAB0.6	CAB0.8	CAB1.0	CAB1.2	CAB1.6	CAB1.8	CAB2.0	CAB2.3	CAB3.0	CAB3.5	CAB4.0	CAB5.0
SIZE(mm)	0.5	0.6	0.8	1.0	1.2	1.6	1.8	2.0	2.3	3.0	3.5	4.0	5.0



MATERIAL	Brass/Steel/Stainless Steel												
ITEM NO.	CAB0.5F	CAB0.6F	CAB0.8F	CAB1.0F	CAB1.2F	CAB1.6F	CAB1.8F	CAB2.0F	CAB2.3F	CAB3.0F	CAB3.5F	CAB4.0F	CAB5.0F
SIZE(mm)	0.5	0.6	0.8	1.0	1.2	1.6	1.8	2.0	2.3	3.0	3.5	4.0	5.0

Rope Chains



MATERIAL	Brass/Steel/Stainless Steel										
ITEM NO.	ROP1.0	ROP1.5	ROP2.0	ROP2.5	ROP3.0	ROP4.0	ROP5.0	ROP6.0	ROP7.0	ROP8.0	ROP9.0
SIZE(mm)	1.0	1.5	2.0	2.5	3.0	4.0	5.0	6.0	7.0	8.0	9.0

Coffee Bean Chains



MATERIAL	Stainless Steel			
ITEM NO.	COF5.0	COF6.0	COF8.0	COF11.0
SIZE(mm)	5.0	6.0	8.0	11.0

Link Chains



MATERIAL	Brass/Steel/Stainless Steel							
ITEM NO.	LNK1.0	LNK1.2	LNK1.5	LNK2.0	LNK2.2	LNK3.0	LNK4.0	LNK5.0
SIZE(mm)	1.0	1.2	1.5	2.0	2.2	3.0	4.0	5.0

NK Chains



MATERIAL	Brass/Steel/Stainless Steel									
ITEM NO.	NK0.8	NK1.0	NK1.2	NK1.4	NK1.6	NK1.8	NK2.0	NK2.3	NK2.5	NK3.0
SIZE(mm)	0.8	1.0	1.2	1.4	1.6	1.8	2.0	2.3	2.5	3.0

BL Chains



MATERIAL	Brass/Steel/Stainless Steel									
ITEM NO.	BL2.0	BL2.5	BL3.0	BL4.0	BL5.0	BL6.0	BL7.0	BL8.0	BL9.0	BL10.0
SIZE(mm)	2.0	2.5	3.0	4.0	5.0	6.0	7.0	8.0	9.0	10.0

BSK Chains



MATERIAL	Brass/Steel/Stainless Steel							
ITEM NO.	BSK2.5	BSK3.0	BSK4.0	BSK5.0	BSK6.0	BSK7.0	BSK8.0	BSK10.0
SIZE(mm)	2.5	3.0	4.0	5.0	6.0	7.0	8.0	10.0

Snake Chains



MATERIAL	Brass/Steel/Stainless Steel									
ITEM NO.	SNK0.8	SNK1.0	SNK1.2	SNK1.5	SNK2.0	SNK2.4	SNK3.2	SNK4.0	SNK5.0	SNK6.5
SIZE(mm)	0.8	1.0	1.2	1.5	2.0	2.4	3.2	4.0	5.0	6.5



MATERIAL	Brass/Steel/Stainless Steel								
ITEM NO.	SNK0.8S	SNK1.0S	SNK1.2S	SNK1.5S	SNK2.0S	SNK2.4S	SNK4.0S	SNK5.0S	SNK6.0S
SIZE(mm)	0.8	1.0	1.2	1.5	2.0	2.4	4.0	5.0	6.0



MATERIAL	Brass/Steel/Stainless Steel								
ITEM NO.	SNK2.0F	SNK2.5F	SNK3.0F	SNK4.0F	SNK5.0F	SNK6.0F	SNK7.0F	SNK8.0F	SNK10.0F
SIZE(mm)	2.0	2.5	3.0	4.0	5.0	6.0	7.0	8.0	10.0

Box Chains



MATERIAL	Brass/Steel/Stainless Steel									
ITEM NO.	BOX1.2	BOX1.5	BOX2.0	BOX2.5	BOX3.0	BOX3.2	BOX4.0	BOX5.0	BOX6.0	BOX8.0
SIZE(mm)	1.2	1.5	2.0	2.5	3.0	3.2	4.0	5.0	6.0	8.0

Foxtail Chains



MATERIAL	Brass/Steel/Stainless Steel						
ITEM NO.	FOX1.5	FOX2.0	FOX3.0	FOX4.0	FOX5.0	FOX6.0	FOX7.0
SIZE(mm)	1.5	2.0	3.0	4.0	5.0	6.0	7.0

Ball Chains



MATERIAL	Brass/Steel/Stainless Steel													
ITEM NO.	BC1.0	BC1.2	BC1.5	BC2.0	BC2.4	BC3.2	BC3.5	BC4.0	BC4.5	BC5.0	BC6.0	BC6.5	BC8.0	BC10.0	BC12.0
SIZE(mm)	1.0	1.2	1.5	2.0	2.4	3.2	3.5	4.0	4.5	5.0	6.0	6.5	8.0	10.0	12.0



MATERIAL	Brass/Steel/Stainless Steel						
ITEM NO.	BC1.0DC	BC1.2DC	BC1.5DC	BC2.0DC	BC2.4DC	BC3.2DC	BC4.5DC
SIZE(mm)	1.0	1.2	1.5	2.0	2.4	3.2	4.5



Standard Connector



Type A Coupling



Type B Coupling



Type C Coupling



Type D Coupling

Snail Chains



MATERIAL	Stainless Steel			
ITEM NO.	SNL1.8	SNL3.5	SNL4.4	SNL5.5
SIZE(mm)	1.8	3.5	4.4	5.5

Jack Chains



MATERIAL	Steel/Aluminium		
ITEM NO.	JAK1.4	JAK1.6	JAK2.0
SIZE(mm)	1.4	1.6	2.0

Sash Chains



MATERIAL	Brass/Steel/Stainless Steel				
ITEM NO.	SAS11.5.4.5	SAS12.55	SAS165	SAS206	SAS217
SIZE(mm)	11.5*4.5	12.5*5.0	16.0*5.0	20.0*6.0	21.0*7.0

Plumbers Chains



MATERIAL	Brass
ITEM NO.	PLM16.5.6.0
SIZE(mm)	16.5*6.0

Mesh Chains

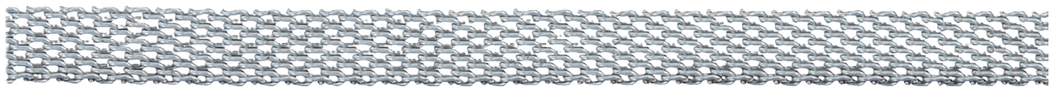

MATERIAL	Brass/Steel/Stainless Steel			
ITEM NO.	MES4.0	MES5.0	MES6.0	MES8.0
SIZE(mm)	4.0	5.0	6.0	8.0

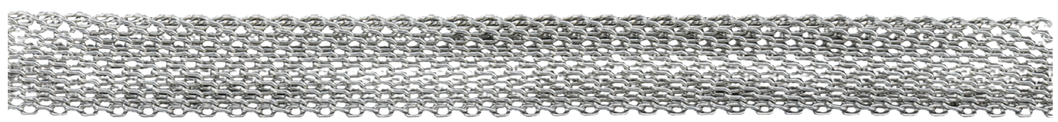

MATERIAL	Brass/Steel/Stainless Steel					
ITEM NO.	MES4.0D	MES5.0D	MES6.0D	MES8.0D	MES12.0D	MES20.0D
SIZE(mm)	4.0	5.0	6.0	8.0	12.0	20



Assembled Chains



MATERIAL	Brass/Steel/Stainless Steel
ITEM NO.	AC001



MATERIAL	Brass/Steel/Stainless Steel
ITEM NO.	AC002



MATERIAL	Brass/Steel/Stainless Steel
ITEM NO.	AC003



MATERIAL	Brass/Steel/Stainless Steel
ITEM NO.	AC004



MATERIAL	Brass/Steel/Stainless Steel
ITEM NO.	AC005



MATERIAL	Brass/Steel/Stainless Steel
ITEM NO.	AC006



MATERIAL	Brass/Steel/Stainless Steel
ITEM NO.	AC007

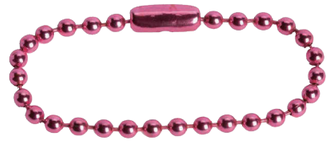

ITEM NO.	SIZE(mm)	MATERIAL
BC2.0100	2.0*100	Brass Steel Stainless Steel
BC2.0120	2.0*120	
BC2.0150	2.0*150	
BC2.0200	2.0*200	
BC2.0500	2.0*500	
BC2.0600	2.0*600	
BC2.4100	2.4*100	
BC2.4120	2.4*120	
BC2.4150	2.4*150	
BC2.4200	2.4*200	
BC2.4500	2.4*500	
BC2.4600	2.4*600	
BC3.2120	3.2*120	
BC3.2150	3.2*150	
BC3.2200	3.2*200	
BC3.2500	3.2*500	
BC3.2600	3.2*600	



Hooks

A WIDE RANGE OF LEATHER HARDWARE ACCESSORIES,PROVIDING SECURE CONNECTION, REFINED DECORATION, AND PREMIUM DETAILING FOR BAGS.

Solid Brass Snap Hooks



MATERIAL	Brass
ITEM NO.	BA4010R
SIZE(mm)	40*10



MATERIAL	Brass
ITEM NO.	BA4011D
SIZE(mm)	40*11



MATERIAL	Brass		
ITEM NO.	BB4918D	BB4920D	BB6325D
SIZE(mm)	49*18	49*20	63*25



MATERIAL	Brass
ITEM NO.	BB4810U
SIZE(mm)	48*10



MATERIAL	Brass
ITEM NO.	BB4916S
SIZE(mm)	49*16



MATERIAL	Brass
ITEM NO.	BC6011E
SIZE(mm)	60*11



MATERIAL	Brass	
ITEM NO.	BC8519U	BC9722U
SIZE(mm)	85*19	97*22



MATERIAL	Brass			
ITEM NO.	BE3408U	BE3410U	BE4611U	BE6712U
SIZE(mm)	34*8	34*10	46*11	67*12



MATERIAL	Brass		
ITEM NO.	BE3612E	BE3815E	BE6712E
SIZE(mm)	36*12	38*15	67*12



MATERIAL	Brass		
ITEM NO.	BE4915P	BE4920P	BE5025P
SIZE(mm)	49*15	49*20	50*25



MATERIAL	Brass
ITEM NO.	BE6520S
SIZE(mm)	65*20



MATERIAL	Brass	
ITEM NO.	BF4411R	BF11730R
SIZE(mm)	44*11	117*30



MATERIAL	Brass
ITEM NO.	BF5818E
SIZE(mm)	58*18



MATERIAL	Brass	
ITEM NO.	BF7819S	BF8025S
SIZE(mm)	78*19	80*25



MATERIAL	Brass				
ITEM NO.	BF7612U	BF8216U	BF8219U	BF9025U	BF11431U
SIZE(mm)	76*12	82*16	82*19	90*25	114*31



MATERIAL	Brass
ITEM NO.	BF5916T
SIZE(mm)	59*16

Stainless Steel Snap Hooks



MATERIAL	Stainless Steel				
ITEM NO.	SA3008U	SA3213U	SA3708U	SA3414U	SA5115U
SIZE(mm)	30*8	32*13	37*8	34*14	51*15



MATERIAL	Stainless Steel
ITEM NO.	SA3609R
SIZE(mm)	36*9



MATERIAL	Stainless Steel		
ITEM NO.	SA3612D	SA4816D	SA5020D
SIZE(mm)	36*12	48*16	50*20



MATERIAL	Stainless Steel		
ITEM NO.	SB3713D	SB4616D	SB4620D
SIZE(mm)	37*13	46*16	46*20



MATERIAL	Stainless Steel
ITEM NO.	SB4312U
SIZE(mm)	43*12



MATERIAL	Stainless Steel	
ITEM NO.	SC2908U	SC3508U
SIZE(mm)	29*8	35*8



MATERIAL	Stainless Steel			
ITEM NO.	SC6514U	SC6916U	SC8320U	SC9922U
SIZE(mm)	65*14	69*16	83*20	99*22



MATERIAL	Stainless Steel
ITEM NO.	SE6614U
SIZE(mm)	66*14



MATERIAL	Stainless Steel
ITEM NO.	SE6617U
SIZE(mm)	66*17



MATERIAL	Stainless Steel
ITEM NO.	SE6321S
SIZE(mm)	63*21



MATERIAL	Stainless Steel
ITEM NO.	SE6626D
SIZE(mm)	66*26



MATERIAL	Stainless Steel				
ITEM NO.	SF7526S	SF7939S	SF6013S	SF6317S	SF6818S
SIZE(mm)	75*26	79*39	60*13	63*17	68*18



MATERIAL	Stainless Steel
ITEM NO.	SF6412U
SIZE(mm)	64*12



MATERIAL	Stainless Steel
ITEM NO.	SI6527H
SIZE(mm)	65*27



MATERIAL	Stainless Steel		
ITEM NO.	SI3815S	SI3920S	SI4731S
SIZE(mm)	38*15	39*20	47*31

Zamak Snap Hooks



MATERIAL	Zamak			
ITEM NO.	ZA3913D	ZA4115D	ZA4120D	ZA4325D
SIZE(mm)	39*13	41*15	41*20	43*25



MATERIAL	Zamak		
ITEM NO.	ZA3209R	ZA4010R	ZA4413R
SIZE(mm)	32*9	40*10	44*13



MATERIAL	Zamak			
ITEM NO.	ZA3313E	ZA4013E	ZA4016E	ZA4219E
SIZE(mm)	33*13	40*13	40*16	42*19



MATERIAL	Zamak				
ITEM NO.	ZB3310R	ZB3810R	ZB4211R	ZB4914R	ZB6214R
SIZE(mm)	33*10	38*10	42*11	49*14	62*14



MATERIAL	Zamak		
ITEM NO.	ZB4315O	ZB4726O	ZB4931O
SIZE(mm)	43*15	47*26	49*31



MATERIAL	Zamak			
ITEM NO.	ZB4617S	ZB5026S	ZB5432S	ZB5738S
SIZE(mm)	46*17	50*26	54*32	57*38



MATERIAL	Zamak						
ITEM NO.	ZC3715D	ZC3920D	ZC4025D	ZC4030D	ZC4317D	ZC4320D	ZC4425D
SIZE(mm)	37*15	39*20	40*25	40*30	43*17	43*20	44*25



MATERIAL	Zamak	
ITEM NO.	ZC3911R	ZC4313R
SIZE(mm)	39*11	43*13



MATERIAL	Zamak	
ITEM NO.	ZC3508U	ZC3808U
SIZE(mm)	35*8	38*8



MATERIAL	Zamak
ITEM NO.	ZC4017E
SIZE(mm)	40*17



MATERIAL	Zamak
ITEM NO.	ZD4212R
SIZE(mm)	42*12



MATERIAL	Zamak			
ITEM NO.	ZD3917O	ZD4020O	ZD4030O	ZD4226O
SIZE(mm)	39*17	40*20	40*30	42*26



MATERIAL	Zamak		
ITEM NO.	ZD3813D	ZD4016D	ZD4320D
SIZE(mm)	38*13	40*16	43*20



MATERIAL	Zamak		
ITEM NO.	ZD3810U	ZD3908U	ZD5212U
SIZE(mm)	38*10	39*8	52*12



MATERIAL	Zamak
ITEM NO.	ZD4013E
SIZE(mm)	40*13



MATERIAL	Zamak	
ITEM NO.	ZE3109R	ZE4412R
SIZE(mm)	31*9	44*12



MATERIAL	Zamak
ITEM NO.	ZE4209U
SIZE(mm)	42*9



MATERIAL	Zamak				
ITEM NO.	ZE4316O	ZE4520O	ZE4626O	ZE4920O	ZE5532O
SIZE(mm)	43*16	45*20	46*26	49*20	55*32



MATERIAL	Zamak		
ITEM NO.	ZE4416D	ZE4619D	ZE5311D
SIZE(mm)	44*16	46*19	53*11



MATERIAL	Zamak
ITEM NO.	ZF3713E
SIZE(mm)	37*13



MATERIAL	Zamak			
ITEM NO.	ZF5325S	ZF5413S	ZF7626S	ZF7920S
SIZE(mm)	53*25	54*13	76*26	79*20



MATERIAL	Zamak			
ITEM NO.	ZF3609U	ZF5410U	ZF6415U	ZF8114U
SIZE(mm)	36*9	54*10	64*15	81*14



MATERIAL	Zamak	
ITEM NO.	ZF6216T	ZF7420T
SIZE(mm)	62*16	74*20



MATERIAL	Zamak
ITEM NO.	ZF5410R
SIZE(mm)	54*10



MATERIAL	Zamak		
ITEM NO.	ZF4317O	ZF4421O	ZF5426O
SIZE(mm)	43*17	44*21	54*26



MATERIAL	Zamak				
ITEM NO.	ZF4316D	ZF4319D	ZF4525D	ZF4726D	ZF6238D
SIZE(mm)	43*16	43*19	45*25	47*26	62*38



MATERIAL	Zamak				
ITEM NO.	ZG4320O	ZG4525O	ZG4820O	ZG4938O	ZG5032O
SIZE(mm)	43*20	45*25	48*20	49*38	50*32



MATERIAL	Zamak	
ITEM NO.	ZG4320D	ZG4325D
SIZE(mm)	43*20	43*25



MATERIAL	Zamak		
ITEM NO.	ZG3810R	ZG4611R	ZG5220R
SIZE(mm)	38*10	46*11	52*20



MATERIAL	Zamak
ITEM NO.	ZG4113E
SIZE(mm)	41*13



MATERIAL	Zamak
ITEM NO.	ZG5126P
SIZE(mm)	51*26



MATERIAL	Zamak
ITEM NO.	ZG4410U
SIZE(mm)	44*10



MATERIAL	Zamak	
ITEM NO.	ZH5120O	ZH5525O
SIZE(mm)	51*20	55*25



MATERIAL	Zamak
ITEM NO.	ZH3609R
SIZE(mm)	36*9



MATERIAL	Zamak	
ITEM NO.	ZH3814E	ZH5338E
SIZE(mm)	38*14	53*38



MATERIAL	Zamak	
ITEM NO.	ZH3813D	ZH3916D
SIZE(mm)	38*13	39*16



MATERIAL	Zamak
ITEM NO.	ZH3710U
SIZE(mm)	37*10



MATERIAL	Zamak		
ITEM NO.	ZI5632P	ZI5725P	ZI6038P
SIZE(mm)	56*32	57*25	60*38



MATERIAL	Zamak
ITEM NO.	ZI3510U
SIZE(mm)	35*10



MATERIAL	Zamak			
ITEM NO.	ZI3615D	ZI3820D	ZI3825D	ZI4025D
SIZE(mm)	36*15	38*20	38*25	40*25



MATERIAL	Zamak
ITEM NO.	ZI3920O
SIZE(mm)	39*20

Lobster Clasps



MATERIAL	Brass/Stainless Steel/Zamak								
ITEM NO.	LC9.0	LC10.0	LC12.0	LC15.0	LC18.0	LC20.0	LC24.0	LC27.0	LC35.0
SIZE(mm)	9.0	10.0	12.0	15.0	18.0	20.0	24.0	27.0	35.0

Spring Hooks



MATERIAL	Steel/Stainless Steel						
ITEM NO.	M4	M5	M6	M7	M8	M9	M10
SIZE(mm)	40*4.0	50*5.0	60*6.0	70*7.0	80*8.0	90*9.0	100*10.0

MATERIAL	Steel/Stainless Steel						
ITEM NO.	MN4	MN5	MN6	MN7	MN8	MN9	MN10
SIZE(mm)	40*4.0	50*5.0	60*6.0	70*7.0	80*8.0	90*9.0	100*10.0

Carabiner Hooks



MATERIAL	Steel
ITEM NO.	CD80F
SIZE(mm)	80*7.8



MATERIAL	Aluminum					
ITEM NO.	CD40	CD47	CD55	CD65	CD75	CD80
SIZE(mm)	40*4.0	47*4.0	55*5.0	65*6.0	75*7.0	80*8.0



MATERIAL	Aluminum			
ITEM NO.	CD48F	CD58F	CD68F	CD79F
SIZE(mm)	48*4.0	58*5.0	68*6.0	79*7.0



MATERIAL	Aluminum			
ITEM NO.	CG50	CG60	CG69	CG80
SIZE(mm)	50*4.0	60*5.0	69*6.0	80*7.0



MATERIAL	Aluminum		
ITEM NO.	CF50	CF62	CF95
SIZE(mm)	50*4.4	62*5.0	95*7.0



MATERIAL	Aluminum	
ITEM NO.	CB50	CB65
SIZE(mm)	50*32*4.5	65*39*5.0



MATERIAL	Aluminum					
ITEM NO.	CDR40	CDR47	CDR55	CDR65	CDR75	CDR80
SIZE(mm)	40*4.0	47*4.0	55*5.0	65*6.0	75*7.0	80*8.0



MATERIAL	Aluminum
ITEM NO.	CDC81
SIZE(mm)	81*48



MATERIAL	Aluminum			
ITEM NO.	CD48N	CD58N	CD65N	CD76N
SIZE(mm)	48*4.8	58*5.4	65*6.3	76*7.3



MATERIAL	Aluminum
ITEM NO.	CD82NF
SIZE(mm)	82*7.0



MATERIAL	Aluminum	
ITEM NO.	CR38	CR50
SIZE(mm)	38*4.6	50*5.5



MATERIAL	Aluminum	
ITEM NO.	CH45	CH50
SIZE(mm)	45*40*4.5	50*52*4.9



MATERIAL	Aluminum
ITEM NO.	CS68
SIZE(mm)	68*5.0



Rings

A VERSATILE RING COLLECTION IN MULTIPLE SIZES AND FINISHES, DESIGNED FOR CONNECTION,HANGING, AND DECORATIVE USE ACROSS BAGS, STRAPS, KEYCHAINS, AND LEATHER ACCESSORIES.

Spring Rings



MATERIAL	Stainless Steel/Zamak		
ITEM NO.	SOR3519	SOR3825	SOR4832
SIZE(mm) (WD*ID)	3.5*19	3.8*25	4.8*32



MATERIAL	Zamak			
ITEM NO.	SOR3513F	SOR3817F	SOR4819F	SOR4825F
SIZE(mm) (WD*ID)	3.5*13	3.8*17	4.8*19	4.8*25



MATERIAL	Stainless Steel/Zamak		
ITEM NO.	SER4022	SER5025	SER4540
SIZE(mm) (WD*ID)	4.0*22	5.0*25	4.5*40



MATERIAL	Stainless Steel/Zamak		
ITEM NO.	SRR5025	SRR6037	SRR6050
SIZE(mm) (WD*ID)	5.0*25	6.0*37	6.0*50



MATERIAL	Zamak			
ITEM NO.	SDR4019	SDR4022	SDR4525	SDR4832
SIZE(mm) (WD*ID)	4.0*19	4.0*22	4.5*25	4.8*32



MATERIAL	Zamak			
ITEM NO.	STR4019	STR4525	STR5031	STR4537
SIZE(mm) (WD*ID)	4.0*19	4.5*25	5.0*31	4.5*37



MATERIAL	Zamak				
ITEM NO.	SBR3816	SBR3818	SBR4019	SBR4016B	SBR4019B
SIZE(mm) (WD*ID)	3.8*16	3.8*18	4.0*19	4.0*16	4.0*19

D Rings



MATERIAL	Steel/Stainless Steel						
ITEM NO.	DR2513	DR3016	DR3519	DR4025	DR4532	DR5038	DR6050
SIZE(mm) (WD*ID)	2.5*13	3.0*16	3.5*19	4.0*25	4.5*32	5.0*38	6.0*50

Rectangle Rings



MATERIAL	Brass/Steel						
ITEM NO.	RR2513	RR3016	RR3519	RR4025	RR4532	RR5038	RR6050
SIZE(mm) (WD*ID)	2.5*13	3.0*16	3.5*19	4.0*25	4.5*32	5.0*38	6.0*50

O Rings



MATERIAL	Steel/Stainless Steel						
ITEM NO.	OR2513	OR3016	OR3519	OR4025	OR4532	OR5038	OR6050
SIZE(mm) (WD*ID)	2.5*13	3.0*16	3.5*19	4.0*25	4.5*32	5.0*38	6.0*50

Triangle Rings



MATERIAL	Steel/Stainless Steel					
ITEM NO.	TR3016	TR3519	TR4025	TR4532	TR5038	TR6050
SIZE(mm) (WD*ID)	3.0*16	3.5*19	4.0*25	4.5*32	5.0*38	6.0*50

Key Rings



MATERIAL	Brass/Steel/Stainless Steel										
ITEM NO.	SKR12	SKR15	SKR18	SKR20	SKR25	SKR28	SKR30	SKR32	SKR35	SKR38	SKR40
SIZE(mm) (WD*OD)	1.0*12	1.2*15	1.2*18	1.2*20	1.5*25	1.8*28	1.8*30	2.0*32	2.0*35	2.0*38	2.0*40



MATERIAL	Brass/Steel/Stainless Steel							
ITEM NO.	FKR15	FKR25	FKR28	FKR30	FKR32	FKR35	FKR40	FKR45
SIZE(mm) (WD*OD)	1.2*15	1.8*25	1.8*28	2.0*30	2.0*32	2.0*35	2.0*40	2.0*45



MATERIAL	Brass/Steel/Stainless Steel					
ITEM NO.	RKR20	RKR25	RKR28	RKR30	RKR32	RKR35
SIZE(mm) (WD*OD)	1.5*20	1.5*25	1.8*28	2.0*30	2.0*32	2.0*35



MATERIAL	Brass/Steel/Stainless Steel							
ITEM NO.	SPR07	SPR08	SPR09	SPR10	SPR12	SPR13	SPR15	SPR18
SIZE(mm) (WD*OD)	0.5*7	0.5*8	0.6*9	0.7*10	1.0*12	1.2*13	1.3*15	1.3*18



MATERIAL	Steel					
ITEM NO.	HKR31	MKR32	AKR29	WRK35	ZKR33	FKR34
SIZE(mm)	31*31	38*32	33*29	35*35	33*33	34*34

Binder Rings



MATERIAL	Steel							
ITEM NO.	BR14	BR19	BR25	BR32	BR38	BR50	BR63	BR76
SIZE(mm) (WD*ID)	2.0*14	2.2*19	2.7*25	2.7*32	3.0*38	3.0*50	3.3*63	4.3*76

Wire Rope Key Rings



MATERIAL	Stainless Steel					
ITEM NO.	WKR1.0100	WKR1.2150	WKR1.5200	WKR1.8300	WKR2.0400	WKR2.5600
SIZE(cm)	1.0*100	1.2*150	1.5*200	1.8*300	2.0*400	2.5*600

Buckles

VERSATILE BUCKLE ACCESSORIES WITH STABLE STRUCTURE, REFINED CRAFTSMANSHIP, AND RICH FINISHES, ENHANCING BOTH FUNCTION AND DETAIL IN LEATHER GOODS.

Solid Brass Buckles



MATERIAL	Brass
ITEM NO.	BA2001
INNER WIDTH (mm)	20



MATERIAL	Brass
ITEM NO.	BA2601
INNER WIDTH (mm)	26



MATERIAL	Brass
ITEM NO.	BA3201
INNER WIDTH (mm)	32



MATERIAL	Brass
ITEM NO.	BA3901
INNER WIDTH (mm)	39



MATERIAL	Brass
ITEM NO.	BC1301
INNER WIDTH (mm)	13



MATERIAL	Brass
ITEM NO.	BC1302
INNER WIDTH (mm)	13



MATERIAL	Brass
ITEM NO.	BC1303
INNER WIDTH (mm)	13



MATERIAL	Brass
ITEM NO.	BC1501
INNER WIDTH (mm)	15



MATERIAL	Brass
ITEM NO.	BC1601
INNER WIDTH (mm)	16



MATERIAL	Brass
ITEM NO.	BC1602
INNER WIDTH (mm)	16



MATERIAL	Brass
ITEM NO.	BC1603
INNER WIDTH (mm)	16



MATERIAL	Brass
ITEM NO.	BC1604
INNER WIDTH (mm)	16



MATERIAL	Brass
ITEM NO.	BC1701
INNER WIDTH (mm)	17



MATERIAL	Brass
ITEM NO.	BC1901
INNER WIDTH (mm)	19



MATERIAL	Brass
ITEM NO.	BC2001
INNER WIDTH (mm)	20



MATERIAL	Brass
ITEM NO.	BC2002
INNER WIDTH (mm)	20



MATERIAL	Brass
ITEM NO.	BC2003
INNER WIDTH (mm)	20



MATERIAL	Brass
ITEM NO.	BC2004
INNER WIDTH (mm)	20



MATERIAL	Brass
ITEM NO.	BC2005
INNER WIDTH (mm)	20



MATERIAL	Brass
ITEM NO.	BC2006
INNER WIDTH (mm)	20



MATERIAL	Brass
ITEM NO.	BC2007
INNER WIDTH (mm)	20



MATERIAL	Brass
ITEM NO.	BC2201
INNER WIDTH (mm)	22



MATERIAL	Brass
ITEM NO.	BC2501
INNER WIDTH (mm)	25



MATERIAL	Brass
ITEM NO.	BC2502
INNER WIDTH (mm)	25



MATERIAL	Brass
ITEM NO.	BC2503
INNER WIDTH (mm)	25



MATERIAL	Brass
ITEM NO.	BC2504
INNER WIDTH (mm)	25



MATERIAL	Brass
ITEM NO.	BC2505
INNER WIDTH (mm)	25



MATERIAL	Brass
ITEM NO.	BC2601
INNER WIDTH (mm)	26



MATERIAL	Brass
ITEM NO.	BC2801
INNER WIDTH (mm)	28



MATERIAL	Brass
ITEM NO.	BC3001
INNER WIDTH (mm)	30



MATERIAL	Brass
ITEM NO.	BC3002
INNER WIDTH (mm)	30



MATERIAL	Brass
ITEM NO.	BC3003
INNER WIDTH (mm)	30



MATERIAL	Brass
ITEM NO.	BC3201
INNER WIDTH (mm)	32



MATERIAL	Brass
ITEM NO.	BC3202
INNER WIDTH (mm)	32



MATERIAL	Brass
ITEM NO.	BC3203
INNER WIDTH (mm)	32



MATERIAL	Brass
ITEM NO.	BC3204
INNER WIDTH (mm)	32



MATERIAL	Brass
ITEM NO.	BC3501
INNER WIDTH (mm)	35



MATERIAL	Brass
ITEM NO.	BC3502
INNER WIDTH (mm)	35



MATERIAL	Brass
ITEM NO.	BC3801
INNER WIDTH (mm)	38



MATERIAL	Brass
ITEM NO.	BC3802
INNER WIDTH (mm)	38



MATERIAL	Brass
ITEM NO.	BC3803
INNER WIDTH (mm)	38



MATERIAL	Brass
ITEM NO.	BC3804
INNER WIDTH (mm)	38



MATERIAL	Brass
ITEM NO.	BC4001
INNER WIDTH (mm)	40

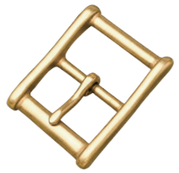

MATERIAL	Brass
ITEM NO.	BC4002
INNER WIDTH (mm)	40



MATERIAL	Brass
ITEM NO.	BC4003
INNER WIDTH (mm)	40



MATERIAL	Brass
ITEM NO.	BC4004
INNER WIDTH (mm)	22



MATERIAL	Brass
ITEM NO.	BC4005
INNER WIDTH (mm)	25



MATERIAL	Brass
ITEM NO.	BE4001
INNER WIDTH (mm)	25

Iron Buckles



MATERIAL	Steel
ITEM NO.	IB1201
INNER WIDTH (mm)	12



MATERIAL	Steel
ITEM NO.	IB1501
INNER WIDTH (mm)	15



MATERIAL	Steel
ITEM NO.	IB2001
INNER WIDTH (mm)	20



MATERIAL	Steel
ITEM NO.	IB2501
INNER WIDTH (mm)	25



MATERIAL	Steel
ITEM NO.	IB3001
INNER WIDTH (mm)	30



MATERIAL	Steel
ITEM NO.	IB3201
INNER WIDTH (mm)	32



MATERIAL	Steel
ITEM NO.	IB3801
INNER WIDTH (mm)	38



MATERIAL	Steel
ITEM NO.	IB5001
INNER WIDTH (mm)	50



MATERIAL	Steel
ITEM NO.	IC1501
INNER WIDTH (mm)	15



MATERIAL	Steel
ITEM NO.	IC2001
INNER WIDTH (mm)	20



MATERIAL	Steel
ITEM NO.	IC2501
INNER WIDTH (mm)	25



MATERIAL	Steel
ITEM NO.	IC3101
INNER WIDTH (mm)	31



MATERIAL	Steel
ITEM NO.	IC3501
INNER WIDTH (mm)	35



MATERIAL	Steel
ITEM NO.	IC4001
INNER WIDTH (mm)	40



MATERIAL	Steel
ITEM NO.	IC4501
INNER WIDTH (mm)	45



MATERIAL	Steel
ITEM NO.	IC5001
INNER WIDTH (mm)	50

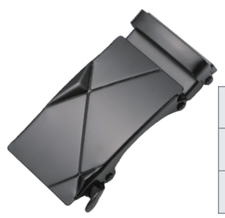

MATERIAL	Steel
ITEM NO.	IF3501
INNER WIDTH (mm)	35



MATERIAL	Steel
ITEM NO.	IF3502
INNER WIDTH (mm)	35



MATERIAL	Steel
ITEM NO.	IF3503
INNER WIDTH (mm)	35



MATERIAL	Steel
ITEM NO.	IF3504
INNER WIDTH (mm)	35

Stainless Steel Buckles



MATERIAL	Stainless Steel
ITEM NO.	SC1501
INNER WIDTH (mm)	15



MATERIAL	Stainless Steel
ITEM NO.	SC1601
INNER WIDTH (mm)	16



MATERIAL	Stainless Steel
ITEM NO.	SC1602
INNER WIDTH (mm)	16



MATERIAL	Stainless Steel
ITEM NO.	SC1801
INNER WIDTH (mm)	18



MATERIAL	Stainless Steel
ITEM NO.	SC2001
INNER WIDTH (mm)	20



MATERIAL	Stainless Steel
ITEM NO.	SC2002
INNER WIDTH (mm)	20



MATERIAL	Stainless Steel
ITEM NO.	SC2003
INNER WIDTH (mm)	20



MATERIAL	Stainless Steel
ITEM NO.	SC2501
INNER WIDTH (mm)	25



MATERIAL	Stainless Steel
ITEM NO.	SC2502
INNER WIDTH (mm)	25



MATERIAL	Stainless Steel
ITEM NO.	SC2503
INNER WIDTH (mm)	25



MATERIAL	Stainless Steel
ITEM NO.	SC2601
INNER WIDTH (mm)	26



MATERIAL	Stainless Steel
ITEM NO.	SC3001
INNER WIDTH (mm)	30



MATERIAL	Stainless Steel
ITEM NO.	SC3301
INNER WIDTH (mm)	33



MATERIAL	Stainless Steel
ITEM NO.	SC3501
INNER WIDTH (mm)	35



MATERIAL	Stainless Steel
ITEM NO.	SC3502
INNER WIDTH (mm)	35



MATERIAL	Stainless Steel
ITEM NO.	SC3503
INNER WIDTH (mm)	35



MATERIAL	Stainless Steel
ITEM NO.	SC3601
INNER WIDTH (mm)	36



MATERIAL	Stainless Steel
ITEM NO.	SC3901
INNER WIDTH (mm)	39



MATERIAL	Stainless Steel
ITEM NO.	SC3902
INNER WIDTH (mm)	39



MATERIAL	Stainless Steel
ITEM NO.	SC3903
INNER WIDTH (mm)	39



MATERIAL	Stainless Steel
ITEM NO.	SC4001
INNER WIDTH (mm)	40



MATERIAL	Stainless Steel
ITEM NO.	SC4002
INNER WIDTH (mm)	40



MATERIAL	Stainless Steel
ITEM NO.	SC4003
INNER WIDTH (mm)	40



MATERIAL	Stainless Steel
ITEM NO.	SC4004
INNER WIDTH (mm)	40



MATERIAL	Stainless Steel
ITEM NO.	SC4301
INNER WIDTH (mm)	43



MATERIAL	Stainless Steel
ITEM NO.	SC4501
INNER WIDTH (mm)	45



MATERIAL	Stainless Steel
ITEM NO.	SC5001
INNER WIDTH (mm)	50



MATERIAL	Stainless Steel
ITEM NO.	SC5101
INNER WIDTH (mm)	51



MATERIAL	Stainless Steel
ITEM NO.	SF3601
INNER WIDTH (mm)	36



MATERIAL	Stainless Steel
ITEM NO.	SF4001
INNER WIDTH (mm)	40

Zamak Buckles



MATERIAL	Zamak
ITEM NO.	ZA2001
INNER WIDTH (mm)	20

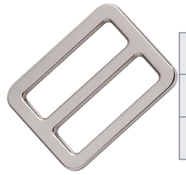

MATERIAL	Zamak
ITEM NO.	ZA2501
INNER WIDTH (mm)	25



MATERIAL	Zamak
ITEM NO.	ZA3201
INNER WIDTH (mm)	32



MATERIAL	Zamak
ITEM NO.	ZA3801
INNER WIDTH (mm)	38



MATERIAL	Zamak
ITEM NO.	ZA5001
INNER WIDTH (mm)	50



MATERIAL	Zamak
ITEM NO.	ZC1501
INNER WIDTH (mm)	15



MATERIAL	Zamak
ITEM NO.	ZC1502
INNER WIDTH (mm)	15



MATERIAL	Zamak
ITEM NO.	ZC1503
INNER WIDTH (mm)	15



MATERIAL	Zamak
ITEM NO.	ZC1504
INNER WIDTH (mm)	15



MATERIAL	Zamak
ITEM NO.	ZC1701
INNER WIDTH (mm)	17



MATERIAL	Zamak
ITEM NO.	ZC1901
INNER WIDTH (mm)	19



MATERIAL	Zamak
ITEM NO.	ZC1902
INNER WIDTH (mm)	19



MATERIAL	Zamak
ITEM NO.	ZC2001
INNER WIDTH (mm)	20



MATERIAL	Zamak
ITEM NO.	ZC2002
INNER WIDTH (mm)	20



MATERIAL	Zamak
ITEM NO.	ZC2003
INNER WIDTH (mm)	20



MATERIAL	Zamak
ITEM NO.	ZC2005
INNER WIDTH (mm)	20



MATERIAL	Zamak
ITEM NO.	ZC2201
INNER WIDTH (mm)	22



MATERIAL	Zamak
ITEM NO.	ZC2202
INNER WIDTH (mm)	22



MATERIAL	Zamak
ITEM NO.	ZC2401
INNER WIDTH (mm)	24



MATERIAL	Zamak
ITEM NO.	ZC2501
INNER WIDTH (mm)	25



MATERIAL	Zamak
ITEM NO.	ZC2502
INNER WIDTH (mm)	25



MATERIAL	Zamak
ITEM NO.	ZC2503
INNER WIDTH (mm)	25



MATERIAL	Zamak
ITEM NO.	ZC2504
INNER WIDTH (mm)	25



MATERIAL	Zamak
ITEM NO.	ZC2505
INNER WIDTH (mm)	25



MATERIAL	Zamak
ITEM NO.	ZC2506
INNER WIDTH (mm)	25



MATERIAL	Zamak
ITEM NO.	ZC2507
INNER WIDTH (mm)	25



MATERIAL	Zamak
ITEM NO.	ZC2601
INNER WIDTH (mm)	26



MATERIAL	Zamak
ITEM NO.	ZC2901
INNER WIDTH (mm)	29



MATERIAL	Zamak
ITEM NO.	ZC3001
INNER WIDTH (mm)	30



MATERIAL	Zamak
ITEM NO.	ZC3002
INNER WIDTH (mm)	30

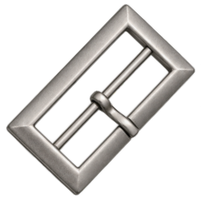

MATERIAL	Zamak
ITEM NO.	ZC3003
INNER WIDTH (mm)	30



MATERIAL	Zamak
ITEM NO.	ZC3004
INNER WIDTH (mm)	30



MATERIAL	Zamak
ITEM NO.	ZC3005
INNER WIDTH (mm)	30



MATERIAL	Zamak
ITEM NO.	ZC3101
INNER WIDTH (mm)	31



MATERIAL	Zamak
ITEM NO.	ZC3401
INNER WIDTH (mm)	34



MATERIAL	Zamak
ITEM NO.	ZC3501
INNER WIDTH (mm)	35



MATERIAL	Zamak
ITEM NO.	ZC3502
INNER WIDTH (mm)	35



MATERIAL	Zamak
ITEM NO.	ZC3503
INNER WIDTH (mm)	35



MATERIAL	Zamak
ITEM NO.	ZC3504
INNER WIDTH (mm)	35



MATERIAL	Zamak
ITEM NO.	ZC3801
INNER WIDTH (mm)	38



MATERIAL	Zamak
ITEM NO.	ZC3802
INNER WIDTH (mm)	38



MATERIAL	Zamak
ITEM NO.	ZC4001
INNER WIDTH (mm)	40



MATERIAL	Zamak
ITEM NO.	ZC4002
INNER WIDTH (mm)	40

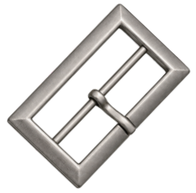

MATERIAL	Zamak
ITEM NO.	ZC4003
INNER WIDTH (mm)	40



MATERIAL	Zamak
ITEM NO.	ZC4004
INNER WIDTH (mm)	40



MATERIAL	Zamak
ITEM NO.	ZC4005
INNER WIDTH (mm)	40



MATERIAL	Zamak
ITEM NO.	ZC4006
INNER WIDTH (mm)	40



MATERIAL	Zamak
ITEM NO.	ZC4007
INNER WIDTH (mm)	40



MATERIAL	Zamak
ITEM NO.	ZC4008
INNER WIDTH (mm)	40



MATERIAL	Zamak
ITEM NO.	ZC4501
INNER WIDTH (mm)	40



MATERIAL	Zamak
ITEM NO.	ZC4502
INNER WIDTH (mm)	45



MATERIAL	Zamak
ITEM NO.	ZC4503
INNER WIDTH (mm)	45



MATERIAL	Zamak
ITEM NO.	ZC4504
INNER WIDTH (mm)	45



MATERIAL	Zamak
ITEM NO.	ZC5001
INNER WIDTH (mm)	50



MATERIAL	Zamak
ITEM NO.	ZC5002
INNER WIDTH (mm)	50

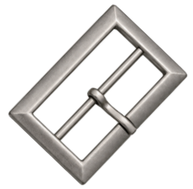

MATERIAL	Zamak
ITEM NO.	ZC5003
INNER WIDTH (mm)	50



MATERIAL	Zamak
ITEM NO.	ZC5004
INNER WIDTH (mm)	50



MATERIAL	Zamak
ITEM NO.	ZC5005
INNER WIDTH (mm)	50



MATERIAL	Zamak
ITEM NO.	ZC5501
INNER WIDTH (mm)	55

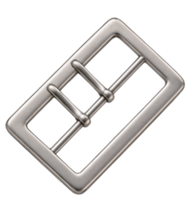

MATERIAL	Zamak
ITEM NO.	ZC6001
INNER WIDTH (mm)	60

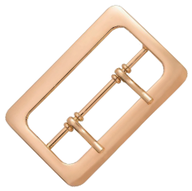

MATERIAL	Zamak
ITEM NO.	ZC6501
INNER WIDTH (mm)	65



MATERIAL	Zamak
ITEM NO.	ZD4001
INNER WIDTH (mm)	40



MATERIAL	Zamak
ITEM NO.	ZD4002
INNER WIDTH (mm)	40



MATERIAL	Zamak
ITEM NO.	ZD4003
INNER WIDTH (mm)	40



MATERIAL	Zamak
ITEM NO.	ZE2001
INNER WIDTH (mm)	20



MATERIAL	Zamak
ITEM NO.	ZE2002
INNER WIDTH (mm)	20



MATERIAL	Zamak
ITEM NO.	ZE2501
INNER WIDTH (mm)	25



MATERIAL	Zamak
ITEM NO.	ZE2801
INNER WIDTH (mm)	28



MATERIAL	Zamak
ITEM NO.	ZE2901
INNER WIDTH (mm)	29



MATERIAL	Zamak
ITEM NO.	ZE3001
INNER WIDTH (mm)	30



MATERIAL	Zamak
ITEM NO.	ZE3002
INNER WIDTH (mm)	30



MATERIAL	Zamak
ITEM NO.	ZE3501
INNER WIDTH (mm)	35



MATERIAL	Zamak
ITEM NO.	ZE3502
INNER WIDTH (mm)	35



MATERIAL	Zamak
ITEM NO.	ZF3501
INNER WIDTH (mm)	35



MATERIAL	Zamak
ITEM NO.	ZF3502
INNER WIDTH (mm)	35



MATERIAL	Zamak
ITEM NO.	ZF3503
INNER WIDTH (mm)	35



MATERIAL	Zamak
ITEM NO.	ZF3504
INNER WIDTH (mm)	35



MATERIAL	Zamak
ITEM NO.	ZF3505
INNER WIDTH (mm)	35



MATERIAL	Zamak
ITEM NO.	ZF3506
INNER WIDTH (mm)	35



MATERIAL	Zamak
ITEM NO.	ZF3507
INNER WIDTH (mm)	35



MATERIAL	Zamak
ITEM NO.	ZF3508
INNER WIDTH (mm)	35



MATERIAL	Zamak
ITEM NO.	ZF3509
INNER WIDTH (mm)	35



MATERIAL	Zamak
ITEM NO.	ZF3601
INNER WIDTH (mm)	36



MATERIAL	Zamak
ITEM NO.	ZF3602
INNER WIDTH (mm)	36

Tags

CUSTOM METAL LOGO PLATES AND BRAND CHARMS THAT ENHANCE RECOGNITION,DECORATION, AND PREMIUM DETAILING FOR LEATHER BAGS

Custom Lettering Logos



Custom Logo Tags



Dog Tags



MATERIAL	Brass		
ITEM NO.	BDT3822	BDT5028	BDT6641
SIZE(mm)	38*22	50*28	66*41
THICKNESS (mm)	0.4	0.4	0.4



MATERIAL	Stainless Steel		
ITEM NO.	SSDT3822	SSDT5028	SSDT6641
SIZE(mm)	38*22	50*28	66*41
THICKNESS (mm)	0.4	0.4	0.4



MATERIAL	Stainless Steel
ITEM NO.	SSDT5028N
SIZE(mm)	50*28
THICKNESS (mm)	0.4



MATERIAL	Stainless Steel
ITEM NO.	SSDT5028D
SIZE(mm)	50*28
THICKNESS (mm)	0.4



MATERIAL	Stainless Steel
ITEM NO.	SSDT5028F
SIZE(mm)	50*28
THICKNESS (mm)	1.8



MATERIAL	Stainless Steel		
ITEM NO.	SSDT35	SSDT40	SSDT50
SIZE(mm)	35	40	50
THICKNESS (mm)	0.7	1.8	1.8



MATERIAL	Stainless Steel			
ITEM NO.	SSDT20S	SSDT25S	SSDT30S	SSDT35S
SIZE(mm)	20	25	30	35
THICKNESS (mm)	1.8	1.8	1.8	1.8



MATERIAL	Aluminium
ITEM NO.	ADT5028
SIZE(mm)	50*28
THICKNESS (mm)	0.4



MATERIAL	Aluminium	
ITEM NO.	ADT5029F	ADT6635F
SIZE(mm)	50*29	66*35
THICKNESS (mm)	1.0	1.0



Others

BLENDING FUNCTIONALITY AND
DESIGN TO CREATE REFINED DETAILS
FOR BAGS AND LEATHER GOODS.

Button Studs



MATERIAL	Brass							
ITEM NO.	BBS04A	BBS05A	BBS06A	BBS07A	BBS08A	BBS09A	BBS10A	BBS12A
SIZE(mm) (HD)	4	5	6	7	8	9	10	12



MATERIAL	Stainless Steel				
ITEM NO.	SBS06A	SBS07A	SBS08A	SBS09A	SBS10A
SIZE(mm) (HD)	6	7	8	9	10



MATERIAL	Zamak							
ITEM NO.	ZBS04A	ZBS05A	ZBS06A	ZBS07A	ZBS08A	ZBS09A	ZBS10A	ZBS12A
SIZE(mm) (HD)	4	5	6	7	8	9	10	12

Chicago Screws



MATERIAL	Steel									
ITEM NO.	ICS04A	ICS05A	ICS06A	ICS08A	ICS10A	ICS12A	ICS15A	ICS20A	ICS25A	ICS30A
SIZE(mm) (9.5HD)	4	5	6	8	10	12	15	20	25	30



MATERIAL	Stainless Steel									
ITEM NO.	SCS04B	SCS05B	SCS06B	SCS08B	SCS10B	SCS12B	SCS15B	SCS20B	SCS25B	SCS30B
SIZE(mm) (9.5HD)	4	5	6	8	10	12	15	20	25	30



MATERIAL	Brass							
ITEM NO.	BCS03C	BCS04C	BCS05C	BCS06C	BCS08C	BCS10C	BCS12C	BCS15C
SIZE(mm) (8HD)	3	4	5	6	8	10	12	15



MATERIAL	Brass						
ITEM NO.	BCS04D	BCS05D	BCS06D	BCS08D	BCS10D	BCS12D	BCS15D
SIZE(mm) (10HD)	4	5	6	8	10	12	15



MATERIAL	Brass					
ITEM NO.	BCS04E	BCS05E	BCS06E	BCS07E	BCS08E	BCS10E
SIZE(mm) (8HD)	4	5	6	7	8	10



MATERIAL	Brass					
ITEM NO.	BCS04F	BCS05F	BCS06F	BCS07F	BCS08F	BCS10F
SIZE(mm) (10HD)	4	5	6	7	8	10

Bucket Rivets



MATERIAL	Zamak				
ITEM NO.	ZBR08A	ZBR10A	ZBR11A	ZBR12A	ZBR15A
SIZE(mm) (DIAMETER)	8	10	11	12	15



MATERIAL	Zamak		
ITEM NO.	ZBR8B	ZBR10B	ZBR12B
SIZE(mm) (DIAMETER)	8	10	12

Cap Rivets



MATERIAL	Brass								
ITEM NO.	BCR04A	BCR05A	BCR06A	BCR07A	BCR08A	BCR09A	BCR10A	BCR12A	BCR15A
SIZE(mm) (HD)	4	5	6	7	8	9	10	12	15



MATERIAL	Steel								
ITEM NO.	ICR04A	ICR05A	ICR06A	ICR07A	ICR08A	ICR09A	ICR10A	ICR12A	ICR15A
SIZE(mm) (HD)	4	5	6	7	8	9	10	12	15



MATERIAL	Brass					
ITEM NO.	BCR66B	BCR68B	BCR610B	BCR86B	BCR88B	BCR810B
SIZE(mm)	6*6	6*8	6*10	8*6	8*8	8*10



MATERIAL	Steel					
ITEM NO.	ICR66B	ICR68B	ICR610B	ICR86B	ICR88B	ICR810B
SIZE(mm)	6*6	6*8	6*10	8*6	8*8	8*10



MATERIAL	Brass						
ITEM NO.	BCR06C	BCR07C	BCR08C	BCR09C	BCR10C	BCR12C	BCR15C
SIZE(mm) (SIDE)	6	7	8	9	10	12	15



MATERIAL	Steel						
ITEM NO.	ICR06C	ICR07C	ICR08C	ICR09C	ICR10C	ICR12C	ICR15C
SIZE(mm) (SIDE)	6	7	8	9	10	12	15



MATERIAL	Steel
ITEM NO.	ICR12D
SIZE(mm) (MAX WIDTH)	12



MATERIAL	Steel		
ITEM NO.	ICR08E	ICR10E	ICR12E
SIZE(mm) (MAX WIDTH)	8	10	12

Prong Studs



MATERIAL	Brass								
ITEM NO.	BPS04A	BPS05A	BPS06A	BPS07A	BPS08A	BPS09A	BPS10A	BPS12A	BPS15A
SIZE(mm) (ID)	4	5	6	7	8	9	10	12	15



MATERIAL	Brass									
ITEM NO.	BPS02B	BPS03B	BPS04B	BPS05B	BPS06B	BPS07B	BPS08B	BPS09B	BPS10B	BPS12B
SIZE(mm) (ID)	2	3	4	5	6	7	8	9	10	12



MATERIAL	Brass							
ITEM NO.	BPS04C	BPS05C	BPS06C	BPS07C	BPS08C	BPS09C	BPS10C	BPS12C
SIZE(mm) (ID)	4	5	6	7	8	9	10	12



MATERIAL	Brass			
ITEM NO.	BPS05D	BPS06D	BPS07D	BPS08D
SIZE(mm) (ID)	5	6	7	8

Eyelets



MATERIAL	Brass				
ITEM NO.	BE10A	BE12A	BE14A	BE15A	BE17A
SIZE(mm) (ID)	10	12	14	15	17



MATERIAL	Brass			
ITEM NO.	BE10B	BE12B	BE14B	BE17B
SIZE(mm) (ID)	10	12	14	17



MATERIAL	Brass			
ITEM NO.	BE10C	BE12C	BE14C	BE17C
SIZE(mm) (ID)	10	12	14	17



MATERIAL	Steel			
ITEM NO.	IE10A	IE12A	IE14A	IE17A
SIZE(mm) (ID)	10	12	14	17



MATERIAL	Stainless Steel			
ITEM NO.	SE10A	SE12A	SE14A	SE17A
SIZE(mm) (ID)	10*16*4.5	12*20*4.5	14*25*4.5	17*26*4.5



MATERIAL	Stainless Steel			
ITEM NO.	SE10B	SE12B	SE14B	SE17B
SIZE(mm) (ID)	10	12	14	17

Snap Buttons



MATERIAL	Brass
ITEM NO.	BSB633A
SIZE(mm)	12.5



MATERIAL	Steel
ITEM NO.	ISB633A
SIZE(mm)	12.5



MATERIAL	Brass
ITEM NO.	BSB833B
SIZE(mm)	20



MATERIAL	Steel
ITEM NO.	ISB833B
SIZE(mm)	20



MATERIAL	Brass			
ITEM NO.	BSB200C	BSB201C	BSB203C	BSB205C
SIZE(mm)	15	15	12.5	10



MATERIAL	Steel			
ITEM NO.	ISB200C	ISB201C	ISB203C	ISB205C
SIZE(mm)	15	15	12.5	10



MATERIAL	Brass	
ITEM NO.	BSB501D	BSB503D
SIZE(mm)	15	12.5



MATERIAL	Steel	
ITEM NO.	ISB501D	ISB503D
SIZE(mm)	15	12.5



MATERIAL	Brass	
ITEM NO.	SBB501E	SBB503E
SIZE(mm)	15	12.5



MATERIAL	Steel	
ITEM NO.	SBI501E	SBI503E
SIZE(mm)	15	12.5



MATERIAL	Brass				
ITEM NO.	BSB075F	BSB095F	BSB110F	BSB150F	BSB200F
SIZE(mm) (ID)	75	95	110	150	200



MATERIAL	Steel				
ITEM NO.	ISB075F	ISB095F	ISB110F	ISB150F	ISB200F
SIZE(mm) (ID)	75	95	110	150	200



MATERIAL	Steel				
ITEM NO.	SSB075F	SSB095F	SSB110F	SSB150F	SSB200F
SIZE(mm) (ID)	75	95	110	150	200

Bag Frames



MATERIAL	Steel						
ITEM NO.	IPF50A	IPF65A	IPF85A	IPF105A	IBF125A	IBF150A	IBF205A
SIZE(mm)	50	65	85	105	125	150	205



MATERIAL	Steel				
ITEM NO.	IPF85B	IPF105B	IBF125B	IBF150B	IBF205B
SIZE(mm)	85	105	125	150	205



MATERIAL	Steel				
ITEM NO.	IPF85C	IPF105C	IBF125C	IBF150C	IBF180C
SIZE(mm)	85	105	125	150	180



MATERIAL	Steel					
ITEM NO.	IPF85D	IPF105D	IBF125D	IBF150D	IBF180D	IBF200D
SIZE(mm)	85	105	125	150	180	200



MATERIAL	Steel					
ITEM NO.	IPF85E	IPF105E	IBF125E	IBF150E	IBF180E	IBF200E
SIZE(mm)	85	105	125	150	180	200



MATERIAL	Steel
ITEM NO.	IBF200F
SIZE(mm)	200



MATERIAL	Steel
ITEM NO.	IBF200G
SIZE(mm)	200



MATERIAL	Steel
ITEM NO.	IBF200H
SIZE(mm)	200



MATERIAL	Steel
ITEM NO.	IBF125I
SIZE(mm)	125



MATERIAL	Steel
ITEM NO.	IPF105J
SIZE(mm)	105



MATERIAL	Steel
ITEM NO.	IPF25K
SIZE(mm)	25

Bag locks



MATERIAL	Zamak
ITEM NO.	BAL001



MATERIAL	Zamak
ITEM NO.	BAL002



MATERIAL	Zamak
ITEM NO.	BAL003



MATERIAL	Zamak
ITEM NO.	BAL004



MATERIAL	Zamak
ITEM NO.	BAL005

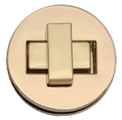

MATERIAL	Zamak
ITEM NO.	BAL006



MATERIAL	Zamak
ITEM NO.	BAL007



MATERIAL	Zamak
ITEM NO.	BAL008



MATERIAL	Zamak
ITEM NO.	BAL009

Zipper Pullers



MATERIAL	Zamak
ITEM NO.	Z320050
SIZE(mm) (L*W)	20*5



MATERIAL	Zamak
ITEM NO.	Z526090
SIZE(mm) (L*W)	26*9



MATERIAL	Zamak
ITEM NO.	Z531085
SIZE(mm) (L*W)	31*8.5



MATERIAL	Zamak
ITEM NO.	Z533060
SIZE(mm) (L*W)	33*6



MATERIAL	Zamak
ITEM NO.	Z534070
SIZE(mm) (L*W)	34*7



MATERIAL	Zamak
ITEM NO.	Z538170
SIZE(mm) (L*W)	38*17



MATERIAL	Zamak
ITEM NO.	Z538210
SIZE(mm) (L*W)	38*21



MATERIAL	Zamak
ITEM NO.	Z539120
SIZE(mm) (L*W)	39*12

Keychains



MATERIAL	Steel
ITEM NO.	KC101
RING SIZE(mm)	25



MATERIAL	Steel
ITEM NO.	KC102
RING SIZE(mm)	25



MATERIAL	Steel+Zamak
ITEM NO.	KC103
RING SIZE(mm)	25



MATERIAL	Steel+Zamak
ITEM NO.	KC104
RING SIZE(mm)	25



MATERIAL	Steel
ITEM NO.	KC105
RING SIZE(mm)	25



MATERIAL	Steel
ITEM NO.	KC106
RING SIZE(mm)	25



MATERIAL	Steel+Zamak
ITEM NO.	KC107
RING SIZE(mm)	25



MATERIAL	Brass
ITEM NO.	KC108
RING SIZE(mm)	25



MATERIAL	Steel
ITEM NO.	KC201
RING SIZE(mm)	25



MATERIAL	Steel+Zamak
ITEM NO.	KC202
RING SIZE(mm)	30



MATERIAL	Steel+Zamak
ITEM NO.	KC203
RING SIZE(mm)	35



MATERIAL	Steel
ITEM NO.	KC301
RING SIZE(mm)	25



MATERIAL	Steel
ITEM NO.	KC302
RING SIZE(mm)	25



MATERIAL	Steel+Zamak
ITEM NO.	KC303
RING SIZE(mm)	25



MATERIAL	Stee+Zamak
ITEM NO.	KC304
RING SIZE(mm)	25



MATERIAL	Steel
ITEM NO.	KC401
RING SIZE(mm)	25



MATERIAL	Steel
ITEM NO.	KC402
RING SIZE(mm)	23



MATERIAL	Steel
ITEM NO.	KC403
RING SIZE(mm)	23



MATERIAL	Steel+Zamak
ITEM NO.	KC501
RING SIZE(mm)	24



MATERIAL	Steel+Zamak
ITEM NO.	KC502
RING SIZE(mm)	24



MATERIAL	Steel+Zamak
ITEM NO.	KC503
RING SIZE(mm)	24



MATERIAL	Steel+Zamak
ITEM NO.	KC601
RING SIZE(mm)	39

Bag Protection Corners



MATERIAL	Iron
ITEM NO.	BPC14A
SIZE(mm) (RASL*FW*IH)	14*2.5*2



MATERIAL	Iron
ITEM NO.	BPC22B
SIZE(mm) (RASL*FW*IH)	22*4*3



MATERIAL	Iron
ITEM NO.	BPC30C
SIZE(mm) (RASL*FW*IH)	30*4*4



MATERIAL	Iron
ITEM NO.	BPC30D
SIZE(mm) (RASL*FW*IH)	30*7*4

Butterfly Clutches



MATERIAL	Brass
ITEM NO.	BUC11.5
SIZE(mm)	11.5

Tin Badges



MATERIAL	Steel+Tin								
ITEM NO.	MTB25	MTB32	MTB37	MTB44	MTB50	MTB56	MTB58	MTB65	MTB75
SIZE(cm)	25	32	37	44	50	56	58	65	75



MATERIAL	Plastic+Steel+Tin								
ITEM NO.	PTB25	PTB32	PTB37	PTB44	PTB50	PTB56	PTB58	PTB65	PTB75
SIZE(cm)	25	32	37	44	50	56	58	65	75

Bell Charms



MATERIAL	Steel
ITEM NO.	BC1611
RING SIZE(mm)	16*11



MATERIAL	Steel
ITEM NO.	BC2116
RING SIZE(mm)	21*16

Available Finishes For Different Material

FINISHES \ MATERIALS	BRASS	IRON	STAINLESS STEEL	ZAMAK	ALUMINIUM
Polished	√		√		√
Nickel Plated	√	√		√	√
Chrome Plated	√	√		√	√
Gunmetal Plated	√	√	√	√	√
Silver Plated	√	√		√	
Gold Plated	√	√	√	√	
Antique Brass Plated	√	√		√	
Antique Copper Plated	√	√		√	
Epoxy Coated	√	√			
Rainbow Coated	√	√			√
Anodized					√













